

A close-up, high-angle photograph of a young child with dark skin and short hair, looking directly at the camera with a slight smile. The child is wearing a light-colored, vertically striped short-sleeved shirt and a yellow backpack with black straps. The background is a plain, light-colored wall.

HELPING DONORS DO GOOD WORK...FOREVER

2008 ANNUAL REPORT





WHO WE ARE

The Community Foundation of North Central Massachusetts is a nonprofit, community corporation created by and for the people of greater North Central Massachusetts. We are **here** to help our donors make a positive impact on their community.



DEAR FRIENDS OF THE FOUNDATION,

Their faces and actions paint a future full of hope, dreams and aspirations, with smiles ear-to-ear with what seems to be a limitless supply of energy and boundless optimism.

The photographs you'll see throughout this report are of children and young adults from the programs we funded through our general endowment this past year.

Whether it's the insatiable curiosity of a newborn or a rebellious teenagers seeking their independence, our children represent our future.

That's why it was especially gratifying that the majority of funding from our general endowment went to programs that support the region's children.

I think an anonymous quote I came across recently says it all: "Children are great imitators. So give them something great to imitate."

These programs are providing children a safe environment, with mentors who provide homework assistance, guidance and access to new experiences that they would not get otherwise.

The key to identifying these initiatives was our open request for proposals from the nonprofit community and annual forums. For the past five years, we have hosted regional forums with the nonprofit community to listen and learn; they have provided invaluable feedback to the grant making committee.

I encourage you to turn to pages 5 through 7 and learn more about these programs.

DONORS MAKING A DIFFERENCE

All the good work that is being done wouldn't be possible without our donors. In the past year, seventeen new funds were established, \$7,651,759 in contributions were received, and we made \$4,013,520 in distributions from both our general endowment and donor-advised funds.

I want to thank all our donors and volunteers for their wonderful support.

This is my last report as chairman and I want to let you know that it has been an incredible experience to see first-hand how the work of the Foundation and its donors is transforming people's lives and our community.

What is especially satisfying is that the Foundation is helping our donors - individuals, families and businesses – do good work...forever.



"I WANT TO
THANK ALL OUR
DONORS AND
VOLUNTEERS FOR
THEIR WONDERFUL
SUPPORT."

*Thomas F. Bagley III
Chairman
Community Foundation of
North Central Massachusetts*



Students participate in various games at the Athol Area YMCA

THE ATHOL AREA YMCA “YOUTHREACH! AFTER SCHOOL & SUMMER PROGRAMS” received a \$12,500 grant for the Foundation’s general endowment. The program reaches vulnerable young people and provides a safe, fun and nurturing environment that provides leadership development, academic support, sports, health and wellness, in addition to the arts and humanities.



Nikki Matteau, a Fitchburg State College intern, with Allyson Ledford.

MONTACHUSETT INTERFAITH HOSPITALITY NETWORK (MIHN) in Fitchburg will use their \$20,000 grant to house and feed approximately 20 homeless families with children. MIHN is a coalition of congregations in the Fitchburg, Leominster, Lunenburg and surrounding areas that provides temporary shelter and transitional housing to families in crisis.

A photograph of two young children sliding down a large green playground slide. The child in the foreground is a girl with red hair, wearing a light purple t-shirt and a colorful patterned skirt, with her mouth wide open in a joyful shout. Behind her, another child is partially visible, also smiling. The slide is dark green with metal bolts. The background shows a wooden structure and some foliage.

THE VILLAGE SCHOOL IN ROYALSTON, MA

received \$5,000 to expand its summer programs, Nature Arts and Play, ages 4-8; Science and Art Experience, ages 6-12; and Summer Art Intensive, ages 8 and up, for children who attend HOPE, an afterschool program in Gardner, MA.

Aoife Weischedel and Norah Savage, who attend
The Village School in Royalston, MA



Darius Martinez

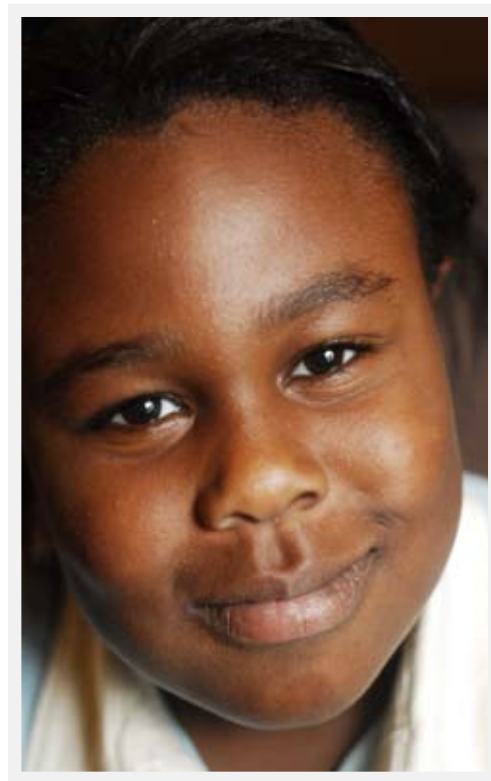

Shellaina Gordon

THE ELM STREET CONGREGATIONAL CHURCH in Fitchburg, MA received a \$20,000 grant to fund a five week program for young people to attend camp on Lake Wyman in Westminister, MA. They will receive a high level of intervention and support.



Pastor Doug Priore, who worked with the children at Lake Wyman.



Meighan William

BWRI, a program of the YWCA of Central MA, Inc., will develop “High Risk Response Teams” so it can better identify “high risk” cases of domestic violence. The \$15,000 grant from the Foundation will train counselors who service the Ayer District Court jurisdiction.



THE SUMMER UP program, which had over 500 middle and elementary students in Fitchburg, Leominster, Gardner and Winchendon participate in the program last year. The \$20,000 grant will provide the students summer school and recreational support in addition to job readiness training.

QUABBIN MEDIATION, INC. received \$20,000 from the Foundation to expand a pilot program called Veterans Mediation, which helps individuals who served in the military, along with their families, resolve conflicts through mediation. The money will be used to train 20 new mediators, who are also veterans.



THE STERLING MUSIC EXCHANGE will use their \$10,000 grant to target marginalized young adults, in the Nashoba and Twin Cities regions, who are disadvantaged as a result of mental health issues, low self-esteem, race or income level. The students are introduced to music and are engaged in a series of ongoing informal community performances.

Alternatives Unlimited Inc. - \$510	Friends of Townsend Seniors - \$800	National Fire Safety Council - \$340
Am San - \$689	Friends of UML Crew Endowment - \$500	National MS Society - \$100
Apostolic Lutheran Church - \$10,000	Fruitlands Museums Inc. - \$750	New England Forestry Foundation - \$250
Applewild School - \$40,000	Ginny's Place - \$2,500	NM All Sports Athletic Boosters - \$100
APT - \$70	Greater Lawrence Family Health Center - \$12,500	NMRS Scholarship Fund - \$5,000
ARC of North Central Inc. - \$254,000	Groton Community Foundation Fund - \$8,000	North Central MA Chamber of Commerce - \$195
Ashby Boy Scout Troop 27 - \$100	Groton Conservation Trust - \$1,750	North Middlesex Pop Warner - \$300
Ashby Little League - \$325	Groton Dunstable Alliance for Youth - \$250	North Quabbin Community Coalition - \$2,500
Athol Area Y.M.C.A. - \$12,500	Groton Dunstable Education Foundation - \$4,000	North Quabbin Time Bank - \$2,500
Ayer School District - Office of Supt. - \$7,500	Groton Dunstable Regional High School - \$200	Our Father's House Inc. - \$3,000
Battered Women's Resources Inc. (YWCA of Central MA) - \$3,300	Groton Public Library Endowment - \$250	Pan Mass Challenge - \$200
Bentley College - \$1,000	Groton Scholarship Committee - \$250	Pinepoint School - \$1,000
Boys & Girls Club of North Central MA - \$387,000	Groton School Annual Fund - \$1,000	Quabbin Mediation - \$20,000
Bridgewater State College - \$9,089	Habitat for Humanity, No. Central MA. - \$250	Richville Baseball Association - \$750
Children's Community Fund - \$250	HealthAlliance - \$11,500	Saint Rosa's Home - \$260
City of Fitchburg - \$2,000	Heywood Hospital - \$9,200	Salvation Army - \$5,000
Cleghorn Neighborhood Center - \$125,000	Hmong- Loa Foundation - \$2,500	Shine Initiative - \$1,500
Clinton FIRST Partnership & Foundation, LTD - \$500	Holy Spirit High School Boys Crew - \$2,000	St. Leo's Parish Building Fund - \$2,150
	Indian Hill Music - \$32,000	St. John School - \$500
	Laurens County Diabetes Center - \$300	Sterling Music Exchange - \$12,500

DONOR ADVISED FUNDS are established by individuals who want to play an active role in the distribution process. This year over \$4.0 million in distributions were made from Foundation funds to a variety of wide ranging community needs.

Clinton YMCA - \$350	Lawrence Academy - \$3,000	T.A.P. Youth Basketball - \$250
Colby College Annual Fund - \$5,000	Leominster Land Trust - \$7,750	Teddy Bear Land - \$4,000
Community Health Center of Franklin County - \$19,000	Leominster Public Library - \$20,000	The Doyle Field Foundation - \$200.
Community Health Connections/Family Health Center - \$12,500	Literacy Volunteers of Montachusett Area - \$260	The Jimmy Fund - \$100
Community Healthlink - \$14,000	Loaves and Fishes - \$3,000	The Protestant Guild for Human Services - \$100,000
CSFII - Lions Club International Foundation - \$6,000	LUK Crisis Center Inc. - \$7,800	The Village School - \$30,000
Easter Seals Massachusetts - \$2,000	Matson Community Services Inc. - \$5,000	Townsend Cub Scout Pack 11 - \$100
Elm Street Congregational Church - \$20,000	Middlesex County Foundation - \$10,000	Townsend Ecumenical Outreach - \$5,000
Family Health Center - \$15,000	Montachusett Interfaith Hospitality Network - \$20,000	United Neighbors of Cleghorn, Inc. - \$19,810
Fitchburg Art Museum - \$9,250	Montachusett Opportunity Council - \$4,110	United Ways - \$533,198 <i>Central Alabama, Greater Ennis, Greater Stark County, Lake Havasu, Laurens County, North Central Massachusetts</i>
Fitchburg Community Lions - \$500	Morgan Memorial Goodwill - \$9,000	Whittier Street Health Center - \$15,000
Fitchburg Cycling Club - \$15,000	Ms. Brittani Poole (Scholarship) - \$500	Yes, Inc. - \$2,500
Fitchburg Historical Society - \$737,194	Ms. Catelynn Melus (Scholarship) - \$20,000	YWCA of Central Massachusetts, Inc. - \$15,000
Fitchburg State College Foundation - \$6,000	Mt. Wachusett Community College - \$62,500	
Friends of Cameron Senior Center - \$7,500	Multi-Service Center - \$20,000	
Friends of Groton Elders - \$250	Nashoba Learning Group - \$500	
Friends of Townsend Library - \$2,000	Nashua River Watershed Association - \$161,967	
	Nashua Valley Council Boy Scouts of America - \$102,627	

DONOR FUNDS ARE CONVENIENT, FLEXIBLE TOOLS FOR INDIVIDUALS, FAMILIES, BUSINESSES, OR GROUPS that want to be personally involved in suggesting grant awards made possible by their gifts. This past year, 17 new funds were established with the Community Foundation.

ANONYMOUS - *Two anonymous funds were established to support the charitable interests of the donors.*

AUBUCHON FOUNDATION - *This is a corporate fund dedicated to supporting the charitable interests of the W.E. Aubuchon Company, Inc. and its employees.*

W.E. AUBUCHON, JR. FUND - *A fund dedicated to the memory of W.E. Aubuchon, Jr. and supports the grants of the Foundation's General Endowment.*

CAROL & NORMAN BOUDREAU FUND - *This fund was created to honor the many years of charitable work of Carol and Norman Boudreau. and supports the grants of the Foundation's General Endowment.*

FATV ROBERT WILSON MEMORIAL FUND - *It was created to honor the memory of Robert Wilson and benefit Fitchburg Access Television.*

FITCHBURG EDUCATION FOUNDATION FUND - *Established in 2008 this fund was created to benefit and enhance the education provided in the Fitchburg Public Schools.*

GARDNER VISITING NURSING ASSOCIATION - *Created a fund to benefit its mission of providing high quality, affordable health and social services.*

HABITAT FOR HUMANITY NORTH CENTRAL MASSACHUSETTS FUND - *This fund will further the organization's mission to build simple, decent, affordable homes for families in need.*

MONTACHUSETT HOME CARE CORPORATION - *Created to benefit the mission of organization.*

CLAIRE P. MORAN MEMORIAL FUND - *It will support the charitable interests of the donor.*

MILES FOR MYLES FUND - *Established to benefit the Lunenburg Track & Athletic Fields Association.*

STERLING GREENERY COMMUNITY PARK, FRIENDS OF - *This fund will be used to improve the community's parks.*

DAVID OIKEMUS FUND - *Established to benefit North Central Human Services, Inc.*

PAULINE A. RILEY ENDOWMENT FUND - *It will support the charitable interests of the donors.*

PETER & ALICE VON LOESECKE SCHOLARSHIP FUND - *The fund will provide scholarships for MBA students or those studying for a graduate business degree.*

REUBEN HOAR LIBRARY FUND - *To benefit the Reuben Hoar Library in Littleton, Massachusetts. To learn more about this fund and the library please visit www.littletonlibrary.org.*



Cole Johnson, The Village School,
Royalston, MA.

Donor-Advised and Designated Funds held at the Foundation

Anonymous Funds (2) - Donor advised funds to support the charitable interests of the donors.

Christopher J. Alvarez Endowment Fund (2004) - To support educational health programs at the Boys & Girls Club of North Central Massachusetts.

Anderson, Bagley & Mayo Fund (2005) - An endowed fund to benefit the communities of North Central Massachusetts.

Ronald M. Ansin Fund (2000) - To support the charitable interests of the donor.

ARC Community Services Legacy Fund (2005) - This is an agency fund dedicated to "Helping people with disabilities reach their full potential".

Athol Area YMCA Fund (2004) - Dedicated to supporting the YMCA programs in the Athol area.

Boys & Girls Club of North Central Massachusetts Fund (2002) - To benefit the Boys & Girls Club.

Boys & Girls Club of NCM Endowment Fund (2003) - To support after school programs for children in North Central Massachusetts.

Brown/Peterson Family Foundation Fund (2007) - To support the charitable interests of the donor and to benefit the General Endowment of the CFNCM.

Fitchburg Access Television Fund (2006) - A fund that will support Fitchburg Access Television.

Fitchburg Historical Society Capital Campaign Fund (2004) - To provide funds to purchase and renovate a new home for the Fitchburg Historical Society.

Fitchburg Historical Society Endowment Fund (2006) - Created to provide funds to support the Fitchburg Historical Society.

Fitchburg Police Support Fund (2006) - To support the work of the Fitchburg Police Department.

Fort Devens Museum Fund (2007) - As an agency fund it will benefit the Fort Devens Museum.

Friends of Townsend Seniors Fund (2007) - Dedicated to supporting the Friends of Townsend Seniors.

Charles & Janis Gelinas Fund (2004) - To support the charitable interests of the donors.

Groton Community Foundation Fund (2005) - To provide funds to build and maintain a Community Center in the town of Groton, Massachusetts.

House of Peace and Education Fund (2004) - To maintain funds to benefit the House of Peace and Education in Gardner.

IC Federal Credit Union Founders Fund (2007) - Established to support the charitable interest of the donor.

Montachusett Society for the Preservation of Historic Buildings Fund (2005) - To provide funds to preserve historic buildings.

Nashoba Literacy Fund (2001) - To support literacy in the Nashoba region and North Central Massachusetts.

Nashoba Valley Community Health Care Fund (2006) - Created to support the general purposes of community health care in the Nashoba Region with areas of focus in health education of the general public, hospice care, home health care and long term care services.

Nashoba Valley Professional Health Care Education Fund (2006) - The fund will support professional education for employees of health care facilities, which includes nurses and technicians, in the Nashoba region.

Nashua River Watershed Association Fund (2005) - To enhance the capacity of the Nashua River Watershed Association to protect and manage natural resources in the Nashua River Watershed.

Nashua River Watershed Association Endowment Fund (2007) - Established as an endowed fund to benefit the Nashua River Watershed Association.

Nashua Valley Council Boy Scouts of America Fund (2004) - Created to support the scouting programs within the Nashua Valley Council.

Helen Nobile Fund (2001) - To support literacy and St. Rosa's Home.

Nobile Family Fund (2003) - To support the charitable interests of the donors.

THE FOUNDATION PROVIDES A SIMPLE, POWERFUL AND HIGHLY PERSONAL APPROACH TO GIVING. Donors have established 92 funds over the past seven years.

Lance Corporal Geoffrey Cayer Fund (2006) - To support programs that were of interest to Geoffrey in North Central Massachusetts.

CAVU Foundation Fund (2004) - Created to fund unmet pediatric healthcare needs.

Choose To Be Part Of Your Miracle Foundation Fund (2005) - To support the charitable interests of the donors.

Cleghorn Neighborhood Center Community Initiative Fund (2004) - For the betterment of the Cleghorn Community Leadership Development / Task Forces.

Community Health Connections Family Health Center Fund (2004) - To benefit the Community Health Connections Family Health Center.

Connors Family Fund (2004) - To support the charitable interests of the donors.

Crocker Field Restoration Fund (2007) - An agency fund dedicated to the restoration of Crocker Field in Fitchburg, Massachusetts.

Doyle Field Foundation Endowment (2006) - To provide for the maintenance and future needs of Doyle Field in Leominster, Massachusetts.

The Dream Endowment (2004) - Created by Andrea and Sergio Paez to provide an opportunity for underprivileged immigrant students to go to college.

K.R.C. Family Fund (2006) - An endowed fund to benefit the General Endowment of the Community Foundation of North Central Massachusetts.

Ted & Connie Lapres Fund (2006) - To support the charitable interests of the donors.

Michael & Debbie Lefebvre Fund (2004) - To support the charitable interests of the donors.

Leominster Education Foundation Fund (2007) - Established as an agency fund dedicated to supporting the Leominster Education Foundation.

Leominster Library Building Fund (2003) - To provide funds to expand and renovate the Leominster Library.

Loaves & Fishes Endowment Fund (2006) - Established to benefit the Loaves & Fishes Food Pantry in North Central Massachusetts.

Longsjo Legacy of Champions Fund (2004) - To provide funds for the Fitchburg Longsjo Classic Cycling Race held each July and to promote the sport of cycling in North Central Massachusetts.

William E. May Endowment Fund (2007) - An endowed fund to benefit the Friends of Townsend Seniors.

Maranda-Gosselin Charitable Fund (2004) - To support the charitable interests of the donors.

North Central Massachusetts Literacy Endowment Fund (2000) - To promote literacy in North Central Massachusetts.

North Quabbin Citizen Advocacy Endowment Fund (2007) - Established as an endowed fund to benefit the North Quabbin Citizen Advocacy.

North Quabbin Community Coalition Fund (2006) - Established to benefit the work of the North Quabbin Community Coalition.

Orchard Hills Charitable Foundation Fund (2003) - To improve the quality of life for disadvantaged and/or disabled people of all ages by way of nurturing a healthy lifestyle through exercise and proper nutrition.

Melinda L. Persons Domestic Violence Educational Endowment Fund (2005) - To provide domestic violence educational programming through Battered Women's Resources, Inc.

Timothy W. Richards Fund (2004) - To support the charitable interests of the donors.

Ritter Memorial Library Fund (2003) - To benefit the Lunenburg Public Library.



COMMUNITY FOUNDATION OF NORTH CENTRAL MASSACHUSETTS GENERAL ENDOWMENT (2001)

- This and the regional endowment funds have been established to respond to a wide range of community needs. The flexibility of your unrestricted gift enables your community foundation's program experts to respond to the community's most pressing needs, today and tomorrow. In addition, for donors who want to target their gift to a specific region, we have four regional funds that can accept gifts of any size:

- Greater Clinton Fund
- Greater Gardner Fund
- Nashoba Valley Fund
- North Quabbin Fund
- Twin Cities Fund

Donor-Advised and Designated Funds held at the Foundation

Pearl A. Russell – Howard Park/Townsend Historical Society Fund (2008) - Established as an endowed fund to protect Howard Park and benefit the Townsend Historical Society.

Serra Club Endowment Fund (2005) - To benefit the Serra Club of Worcester Northern.

SHINE Initiative Fund (2006) - Created as a Field of Interest Fund to benefit mental illness research, advocacy/awareness and direct service & support.

Thayer Symphony Orchestra Endowment (2006) - Established to benefit the work of the Thayer Symphony Orchestra.

Twin City Trail Association Fund (2003) - To provide funds to develop recreational trails in the cities of Fitchburg and Leominster.

United Way Fund (2001) - Established by the United Way of North Central Massachusetts to create an additional source of operating income for programs and services.

Valuing Our Children Fund (2004) - To maintain funds to benefit Valuing Our Children in Athol, Massachusetts.

The Village School New Building Fund (2007) - To provide funds to build a new home for The Village School.

David C. Wells Memorial Fund (2003) - To memorialize a community leader and further his charitable interest.

Scholarship Funds

Cheryl Ann Cetrino-Fish Scholarship Fund (2004) - To provide scholarships to graduating seniors at Lunenburg High School.

Kyle G. Flood Scholarship Fund (2007) - To provide scholarships to graduating seniors at R.C. Mahar Regional High School.

Robert C. Langlois Scholarship Fund (2002) - Created by family and friends to provide for graduating seniors of Gardner High School.

Narragansett Regional High School Class of 1973 Scholarship Fund (2004) - The NRHS Class of 1973 provides scholarships for graduating seniors at Narragansett Regional High School.

Mark Osowski Memorial Scholarship Fund (2004) - For striving young athletes graduating from Leominster High School.

Pearl A. Russell Mathematics Scholarship Fund (2006) - For graduating North Middlesex Regional High School majoring in the field of Mathematics.

Rotary Club of Fitchburg Scholarship Fund (2005) - For graduating seniors in the city of Fitchburg, Massachusetts.



MILES FOR MYLES FUND - This past October over 500 children and adults laced up their sneakers or donned a cycling helmet in memory of Myles John McCarron, who lost his life in an automobile accident at 16. The memorial race, in its 7th year, raised over \$12,000 for the Lunenburg Track & Athletic Fields Association. In addition to celebrating Myles life, the event delivers a powerful message to all drivers: "No Need to Speed!" The Miles for Myles Fund is a designated fund at the Community Foundation.



Myles John McCarron

COMMUNITY FOUNDATION OF NORTH CENTRAL MASSACHUSETTS

FINANCIAL HIGHLIGHTS

	2008	2007	2006
Total Assets	\$17,155,817	\$14,102,677	\$11,076,278
Operating Expenses	\$290,259	\$286,824	\$241,727
Contributions	\$7,651,759	\$4,378,547	\$7,747,273
Grants & Donor Advised Distributions	\$4,013,520	\$2,364,931	\$1,992,310

FOUNDED
2001
NUMBER OF FUNDS
91

NUMBER OF COMPETITIVE GRANT AWARDS BY REGION

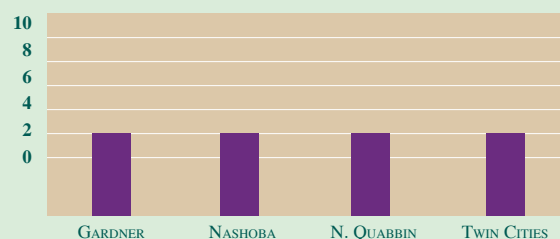

COMPETITIVE GRANTMAKING

Number of applications reviewed	74
Amount requested	\$1,168,139
Number of grants made	16
Competitive grants made from Foundation endowments	\$160,991
Donor Advised and Designated Grants	\$3,822,120
Scholarships made	\$30,409
TOTAL GRANTS	\$4,013,520

COMPETITIVE GRANTS AWARD SUMMARY

	GRANT
The Athol Area YMCA "YouthReach! After School & Summer Programs	\$12,500
Athol Salvation Army	\$1,250
BWRI, a program of the YWCA of Central MA, Inc.	\$15,000
Gardner CAC	\$2,500
Ginny's Helping Hand	\$1,250
The Elm Street Congregational Church	\$20,000
Loaves and Fishes	\$2,500
Montachusett Interfaith Hospitality Network (MIHN)	\$20,000
Orange Food Pantry	\$1,250
Our Father's House	\$1,250
Quabbin Mediation, Inc.	\$20,000
The Sterling Music Exchange, Inc.	\$10,000
The Summer Up	\$20,000
The Village School in Royalston, MA	\$5,000

FUNDS OF THE COMMUNITY FOUNDATION

FUND TYPE	NO. OF FUNDS
Unrestricted	10
Field of Interest	10
Education	2
Designated	22
Donor Advised	20
Agency Funds	18
Scholarships	9
TOTAL	91

NASHOBA VALLEY HEALTHCARE FUND

American Red Cross	\$10,400
Cooperative Elders	\$2,503
Town of Harvard	\$7,800
Montachusett Opportunity Council	\$7,788



CFNCM Officers & Trustees

Thomas F. Bagley III *Chairman*

Charles Gelinas, *Vice Chairman*

Steven L. Stone, *Treasurer*

William E. Aubuchon, III, *Clerk*

Philip M. Grzewinski, *President and
Recording Secretary*

Ronald M. Ansin

Norman Boudreau

Paul Brown

Richard A. Cella

Georgana "Jan" Cochran

Martin F. Connors

George Gantz

James O. Garrison

David E. Huhtala

Ted Lapres

David McKeehan

Kevin Miller

Timothy W. Richards

Albert Stone

WE WANT TO EXTEND A WARM THANK YOU to all the
volunteers and staff who make the work of the Foundation possible.

Staff

Philip M. Grzewinski
President

Nancy Daigle
Office Manager

Melissa Maranda
Director of Gift Planning

Marina Raher
Director of Finance

Courtney Snyder
Administrative Assistant

William A. White
Marketing & Communications

Kathy Heintz
Grants Manager
(Not in picture)



The Foundation's mission is to provide a means for donors to permanently endow charitable gifts, to increase and stabilize available funding to meet community needs and improve the quality of life.

Meighan William, Elm Street Congregational Church, Fitchburg, MA



Serving the charitable interest of individuals, corporations, organizations and nonprofits in 33 communities.

- Ashburnham
- Ashby
- Athol
- Ayer
- Barre
- Bolton
- Clinton
- Devens
- Erving
- Fitchburg
- Gardner
- Groton
- Harvard
- Hubbardston
- Lancaster
- Leominster
- Littleton
- Lunenburg
- New Salem
- Orange
- Pepperell
- Petersham
- Phillipston
- Princeton
- Royalston
- Shirley
- Sterling
- Templeton
- Townsend
- Warwick
- Wendell
- Westminster
- Winchendon



Erin Kimball, The Village School,
Royalston, MA.

PRSTD STD
US POSTAGE
PAID 19
FITCHBURG, MA
PERMIT

COMMUNITY FOUNDATION OF NORTH CENTRAL MASSACHUSETTS
285 JOHN FITCH HIGHWAY, SUITE 1
FITCHBURG, MA 01420-5998



COMMUNITY FOUNDATION OF NORTH CENTRAL MASSACHUSETTS · 285 JOHN FITCH HIGHWAY, FITCHBURG, MA 01420-5998
TELEPHONE 978.345.8383 · FAX 978.345.1459 · WWW.CFNCM.ORG